VISIT…

LANZAROTE Caliente.COM

HARLEM'S NOCTURNE

Words and Music by
ALICIA KEYS

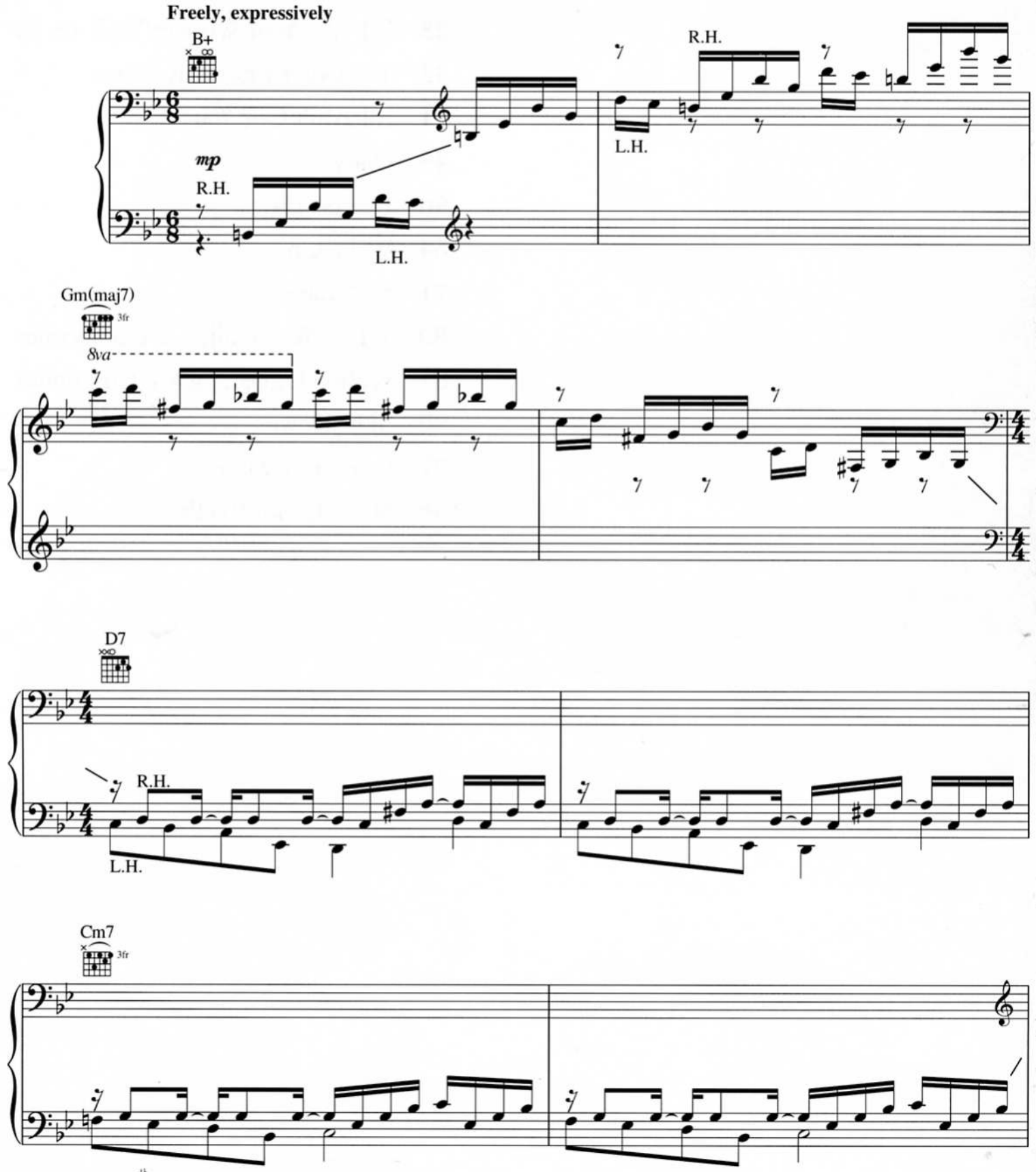

Original key: G♯ minor. This edition has been transposed down one half-step to be more playable.

© 2003 EMI APRIL MUSIC INC. and LELLOW PRODUCTIONS
All Rights Controlled and Administered by EMI APRIL MUSIC INC.
All Rights Reserved International Copyright Secured Used by Permission

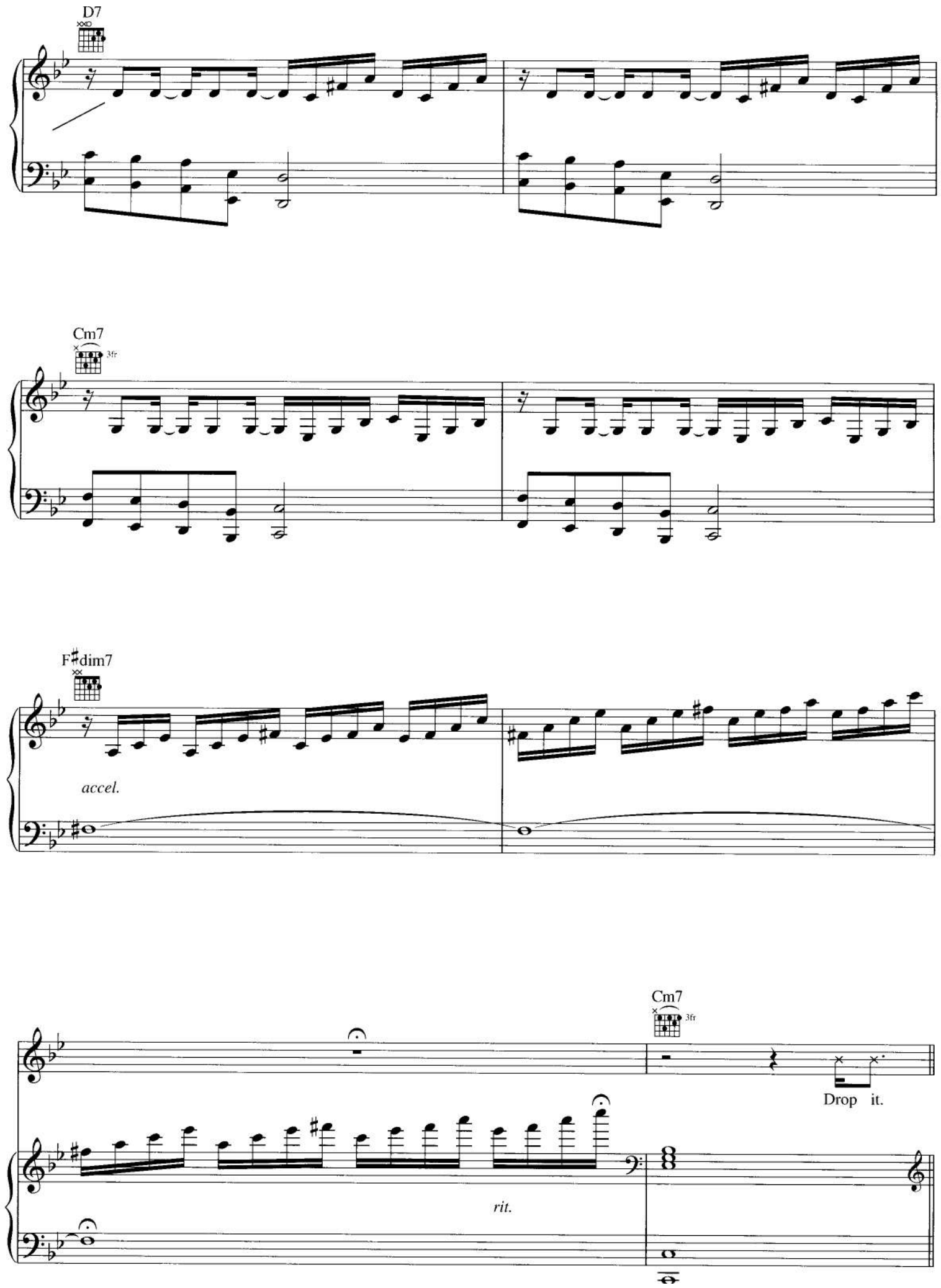
D7
Cm7
3fr
F♯dim7
accel.
Cm7
3fr
Drop it.
rit.

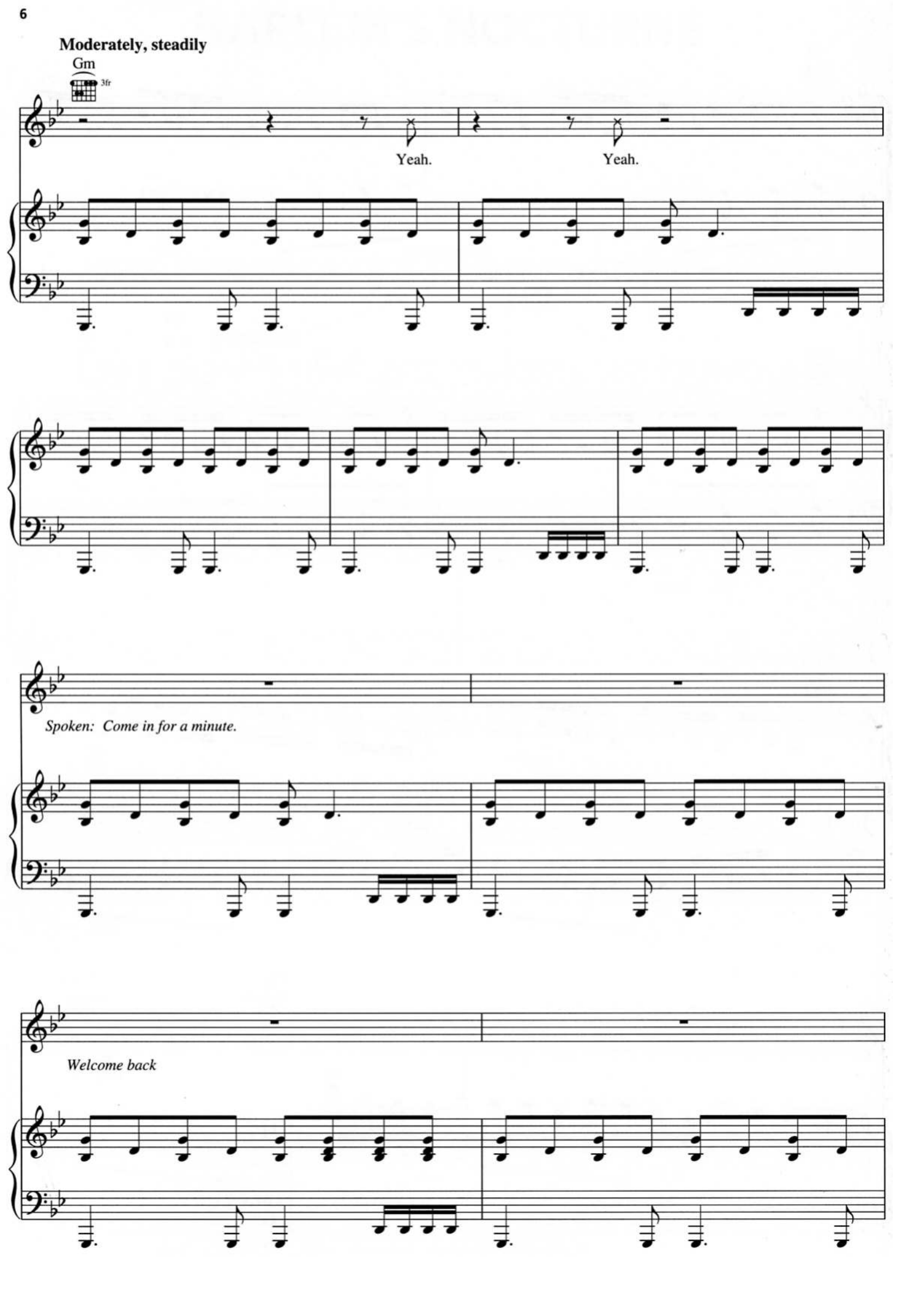
Moderately, steadily
Gm
3fr
Yeah.
Yeah.
Spoken: Come in for a minute.
Welcome back

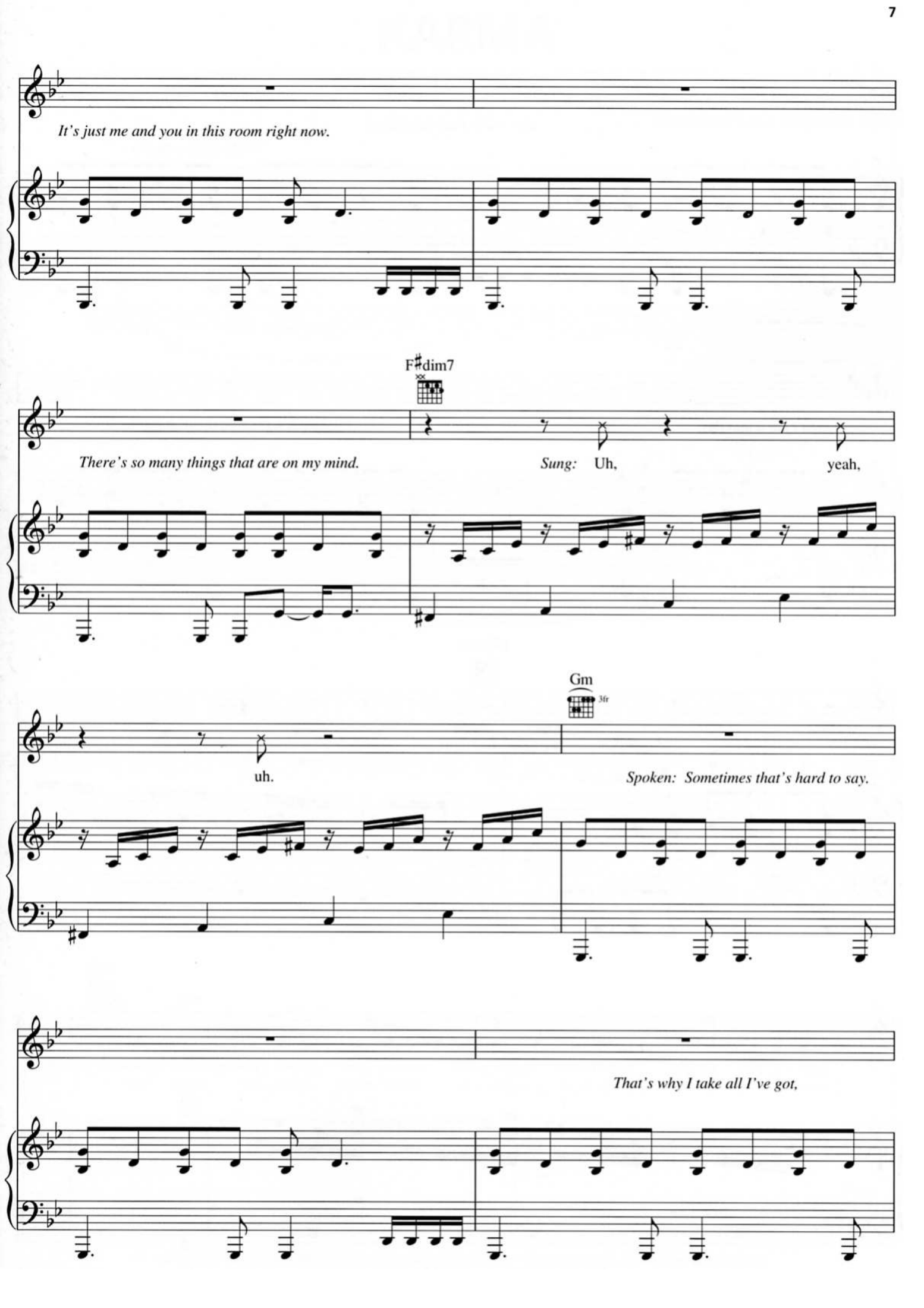
It's just me and you in this room right now.
F♯dim7
There's so many things that are on my mind.
Sung: Uh,
yeah,
uh.
Gm
3fr
Spoken: Sometimes that's hard to say.
That's why I take all I've got,

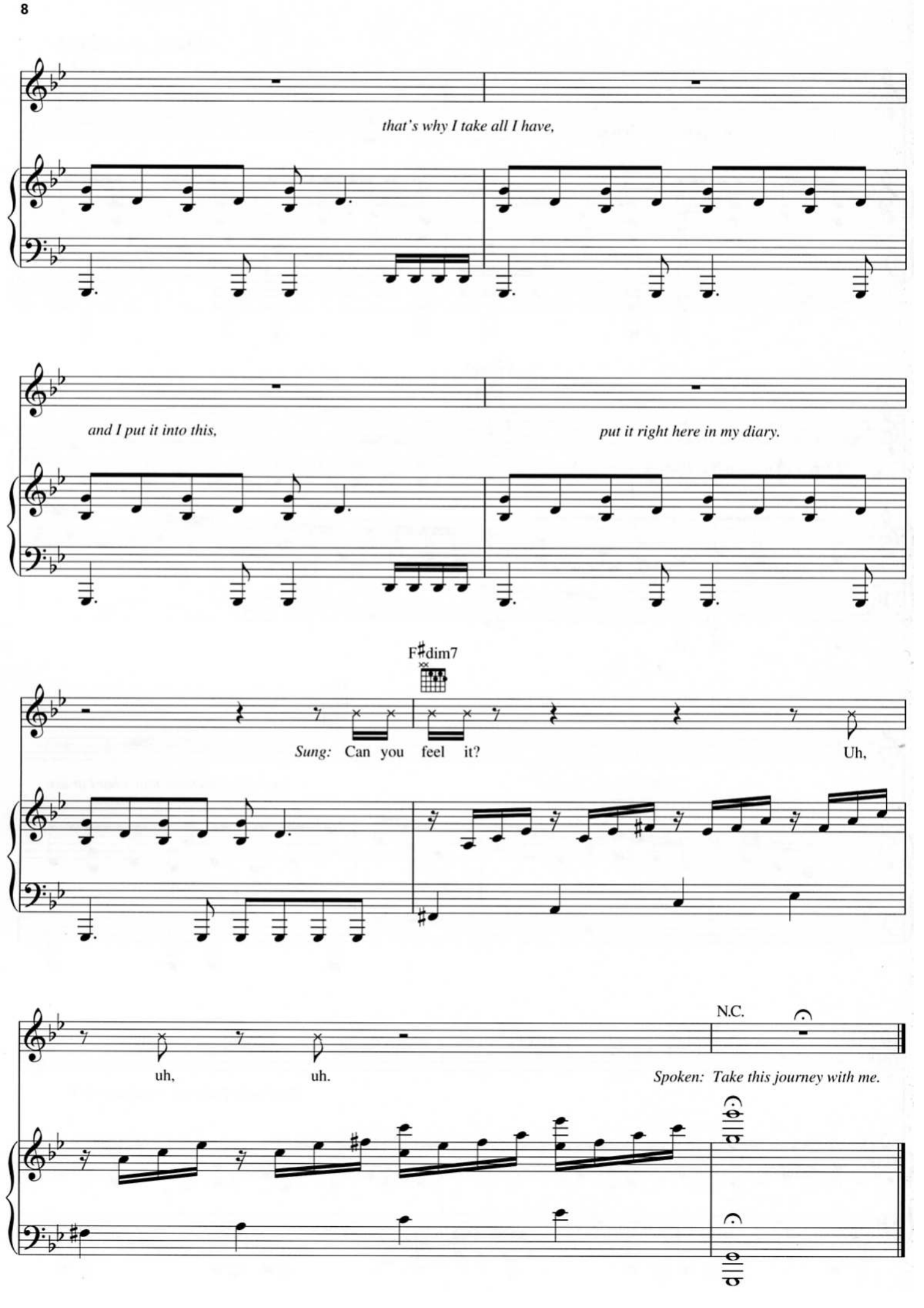
that's why I take all I have,
and I put it into this,
put it right here in my diary.
F♯dim7
Sung: Can you feel it?
Uh,
uh,
uh.
N.C.
Spoken: Take this journey with me.